

September STUDENT of the MONTH

Sheldon Elementary



BEING RESPECTFUL



TASHFIQ

Ms. Mendoza | ESN

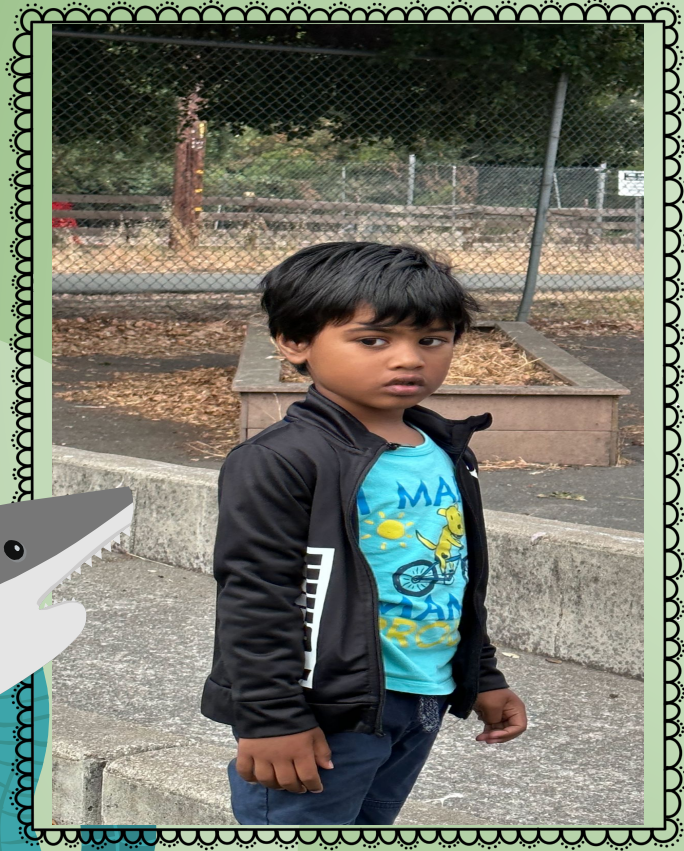

Tashfiq has a positive attitude and is a respectful student. He is eager to learn and shows great enthusiasm for making new friends. He asks for high fives and patiently awaits their response! Yay, Tashfiq!

MICHAEL

Ms. Sylvia | TK

Michael shows up to school with a smile every day. He always has a positive attitude, is respectful and kind. Michael is a great Sheldon Shark!

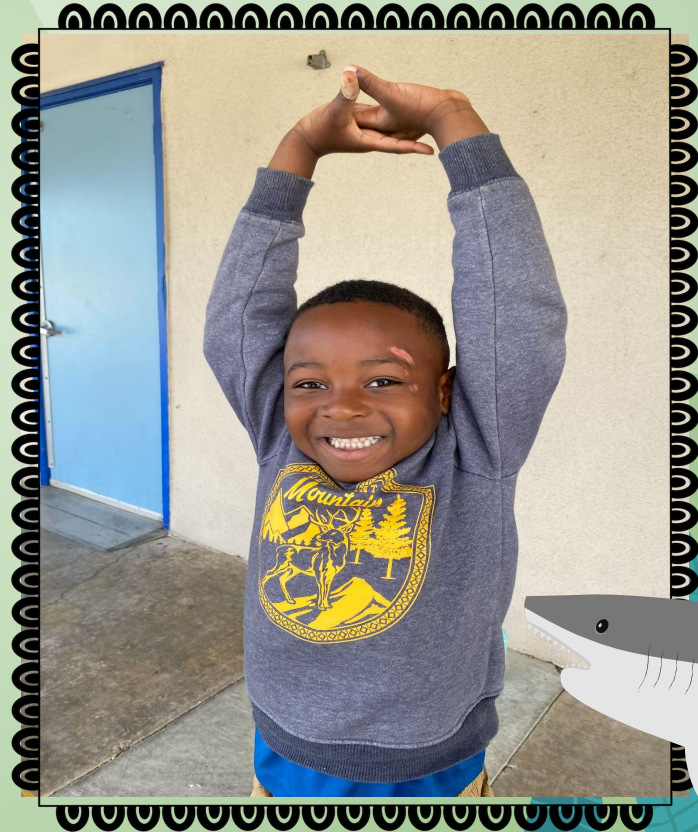

Santino

Ms. Gutierrez | Kindergarten

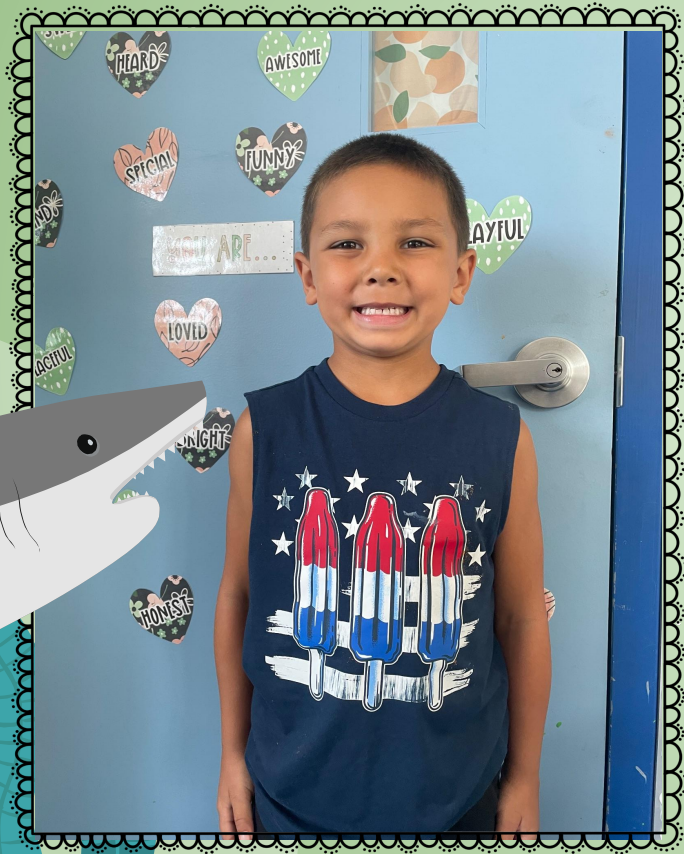

Santino arrives everyday with a positive and respectful attitude and is ready to learn! He follows class rules, plays well with others, completes all activities, and always has a kind and respectful outlook throughout the day.

CAMILA

Ms. Ransom | Kindergarten

Camila is a great example of a Sheldon Shark. She constantly shows respect for other students and adults whether it is in the classroom, playground, halls or cafeteria. She is always the first to display the “voice level zero” hand signal. Her calm and respectful demeanor are an inspiration to students and adults alike. Great job, Camila!



MILA

Ms. Berenguer | 1st Grade



Mila is the first student who best represents respect. She consistently follows classroom rules and is a role model for her classmates. She is an active participant in class discussions and never forgets to raise a tall quiet hand. I enjoy the fact that I can count on Mila to complete her work with personal best quality every day.

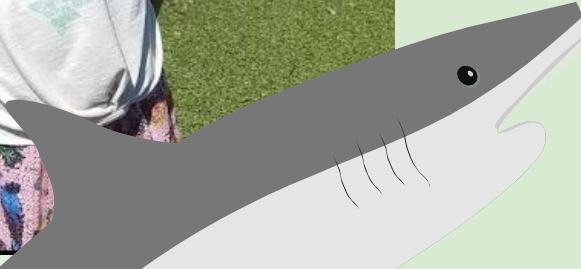

JOSAFAT

Ms. Howard | 1st Grade

Josafat is respectful, positive and a great role model for his classmates. He shows respect towards staff, peers, materials, and his learning at all times. In the classroom and at recess, he puts items back where they belong. JoJo is great at raising his hand and waiting for others to finish speaking. He is wonderful at using his words to solve problems with his friends. JoJo was the first student to learn all of the classroom rules.

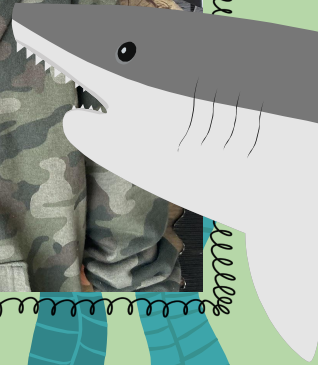

Leonardo

Ms. Tran | 2nd Grade

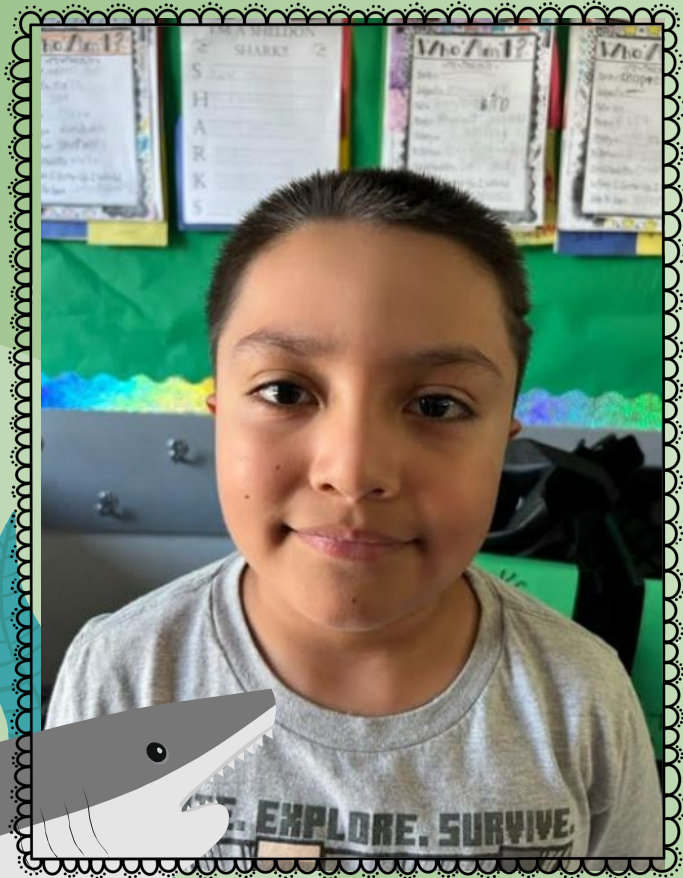

Since the first day of school, Leonardo has shown tremendous RESPECT for adults and peers. He can recall the BE RESPECTFUL rules of Sheldon and follows them well. He uses I MESSAGES to calmly tell peers how he feels. Great job, Leo!!

ADRIANA

Ms. Murphy | 2nd Grade

Adriana shows respect to her classmates, her teachers, Sheldon staff, and all fellow SHARKS every day! She always uses respectful words to speak to her friends, she models active listening in class, and takes turns with others when sharing. Thank you for showing respect at school, Adriana!



AAMNA & JOSHUA

Ms. Marker | 3rd Grade

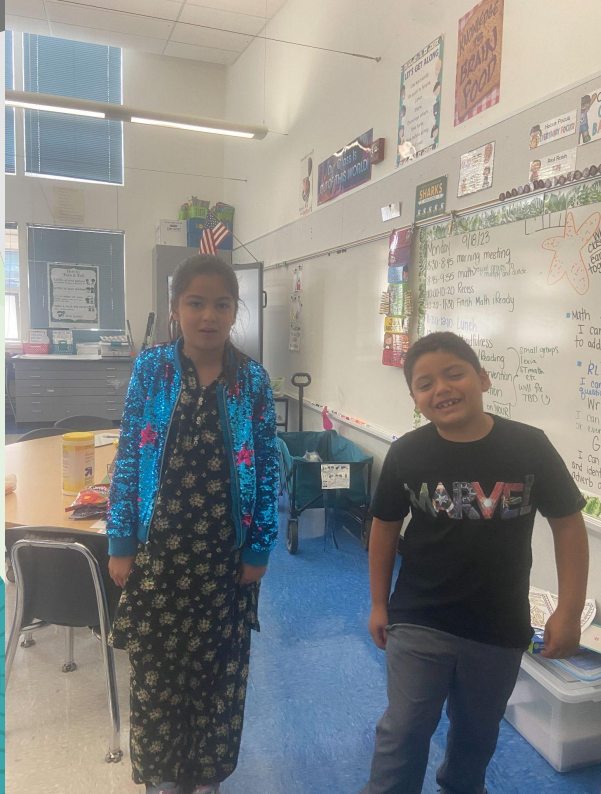

Room 10 has 2 SHARKS who equally show respect in all that they do! Aamna and Joshua are respectful and kind to their fellow SHARKS, their teacher and all staff at Sheldon! Thank you AAMNA and JOSHUA for always making sure that you are respectful and mindful of how you are treating others.

Azeneth

Ms. Wolfman | 3rd Grade

Azeneth is always attentive in class to the lessons being taught, as well as listens to other students speaking. She does her work without disrupting the rest of the class and always has a "thank you" when papers are passed. Great job ,Azeneth!



SuHen

Ms. Bunney | 4th Grade

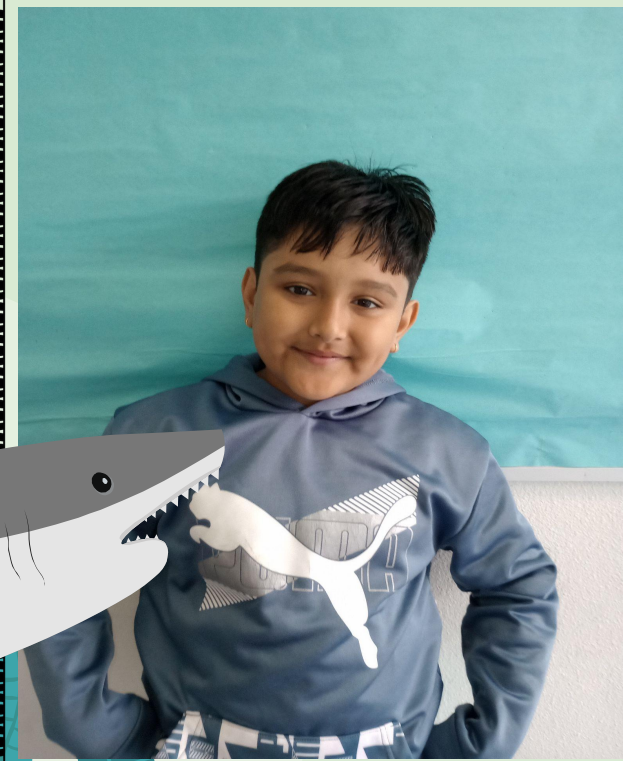

SuHen Dahal!

SuHen shows so much respect to both classmates and adults! SuHen uses his Mindfulness to help him be such a responsible and, of course, RESPECTFUL Sheldon Shark!

NATHAN

Ms. Papps | 4th & 5th Grade

Nate is the Shark of the month because he's **Kind, Accepting,** and **Helpful** with his classmates and **Respectful** to everyone. He always has a smile to share.
Way to go, Nate!



MAleeha

Ms. Avalos | 5th & 6th Grade



Maleeha Sehar

Throughout the month on September, Maleeha exemplified the shark value of showing respect consistently. She showed respect towards her classmates by actively listening to them, offering her supportive feedback, and staying on task. She showed respect towards the Sheldon staff by following directions quickly and at the correct voice level. I am thrilled and honored to have Maleeha be September's student of the month from room 25.

FINAU

Mr. Oropeza | 6th Grade

Finau is just an all around lovely student! We are so lucky to get to work with him in class this year. He is so conscientious as a student and always makes sure that he gives 100%. We can partner him with others and he is patient, kind, and respectful when working with those students. Finau is a quiet leader who we can look to when it comes to his work in class, following expectations, and socializing with all students. He is a great addition to Sheldon. Congratulations Finau!

